Jesus arrived in Jerusalem on Palm Sunday. The people were happy to see Jesus and waved palm branches.

twinkl.com

Some important people were jealous of how much the people loved Jesus.

twinkl.com

Judas was one of Jesus' special friends. The important people gave Judas money to tell them where Jesus was so they could arrest him.

twinkl.com

Jesus had a special dinner called a Passover meal with his friends.
This meal is now known as the Last Supper.

twinkl.com

Jesus gave his friends bread and wine. He then told them that one of them had turned against him.

twinkl.com

Jesus said that Peter would pretend he didn't know Jesus before the morning arrived and the cockerel crowed.

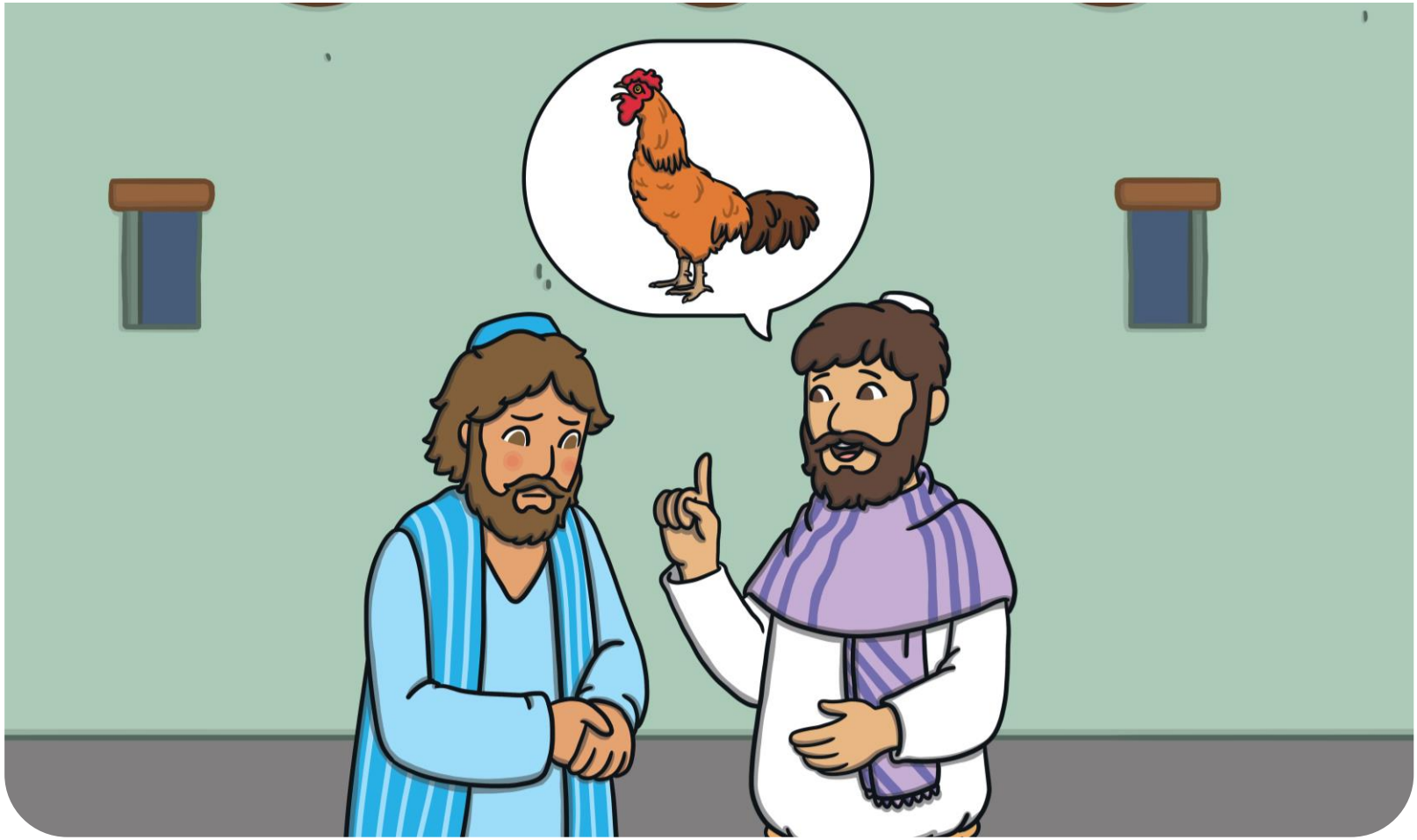

twinkl.com

Then, Jesus went to pray in the garden of Gethsemane.

twinkl.com

Judas told the important people where Jesus was. Jesus was arrested.

twinkl.com

Peter followed Jesus and waited outside where he was being held. Someone asked if he was Jesus' friend. Peter said he didn't know Jesus. This happened to Peter three times.

twinkl.com

Then the cockerel crowed. Peter remembered what Jesus had said and felt very sad.

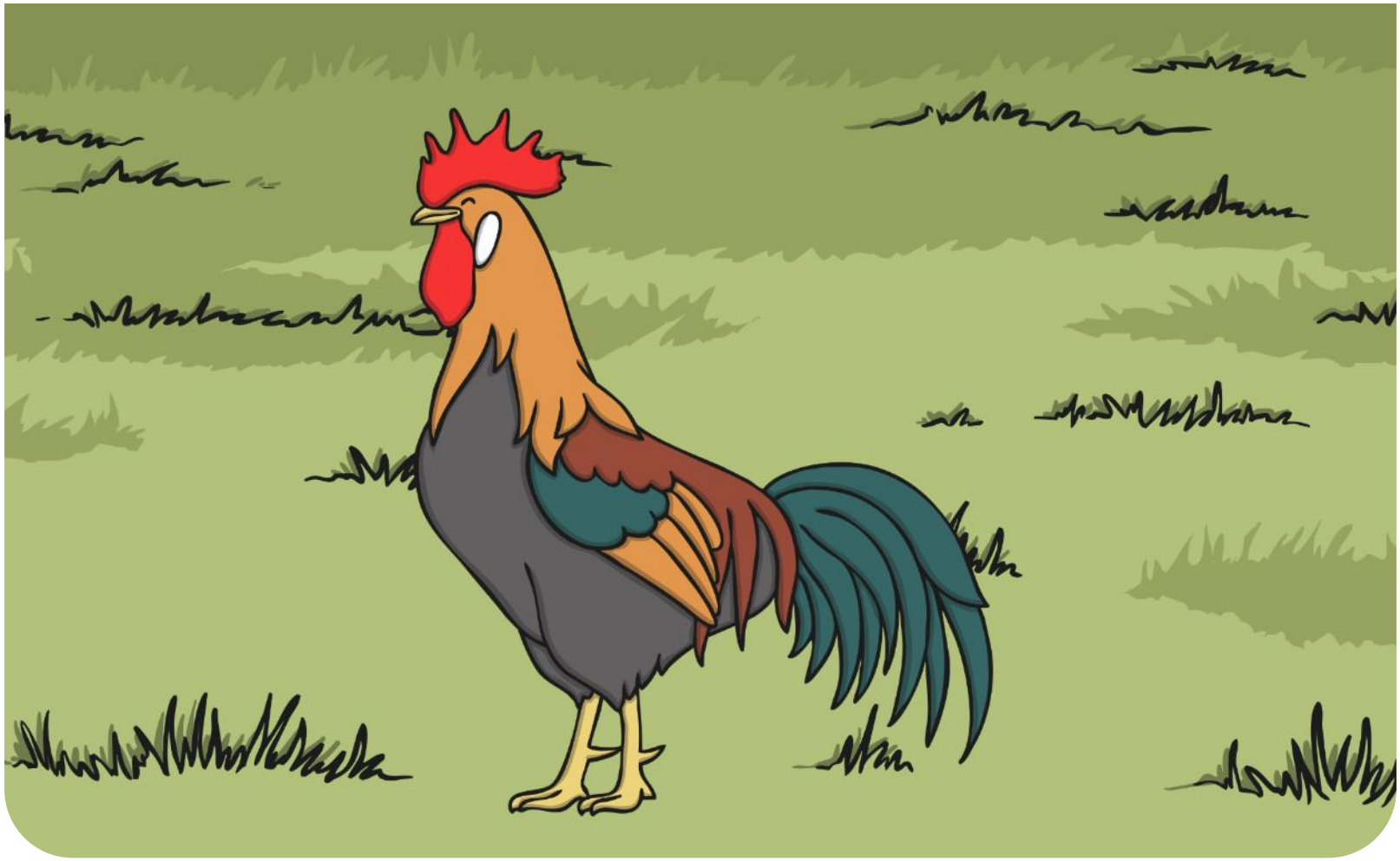

twinkl.com

Jesus was taken to Pontius Pilate, who was the Roman leader of Judea, along with another person who had been arrested, Barabbas.

twinkl.com

Pontius Pilate set Barabbas free instead of Jesus. Some people in the crowd wanted Jesus punished.

twinkl.com

Jesus had to carry a heavy cross through the streets of Jerusalem.

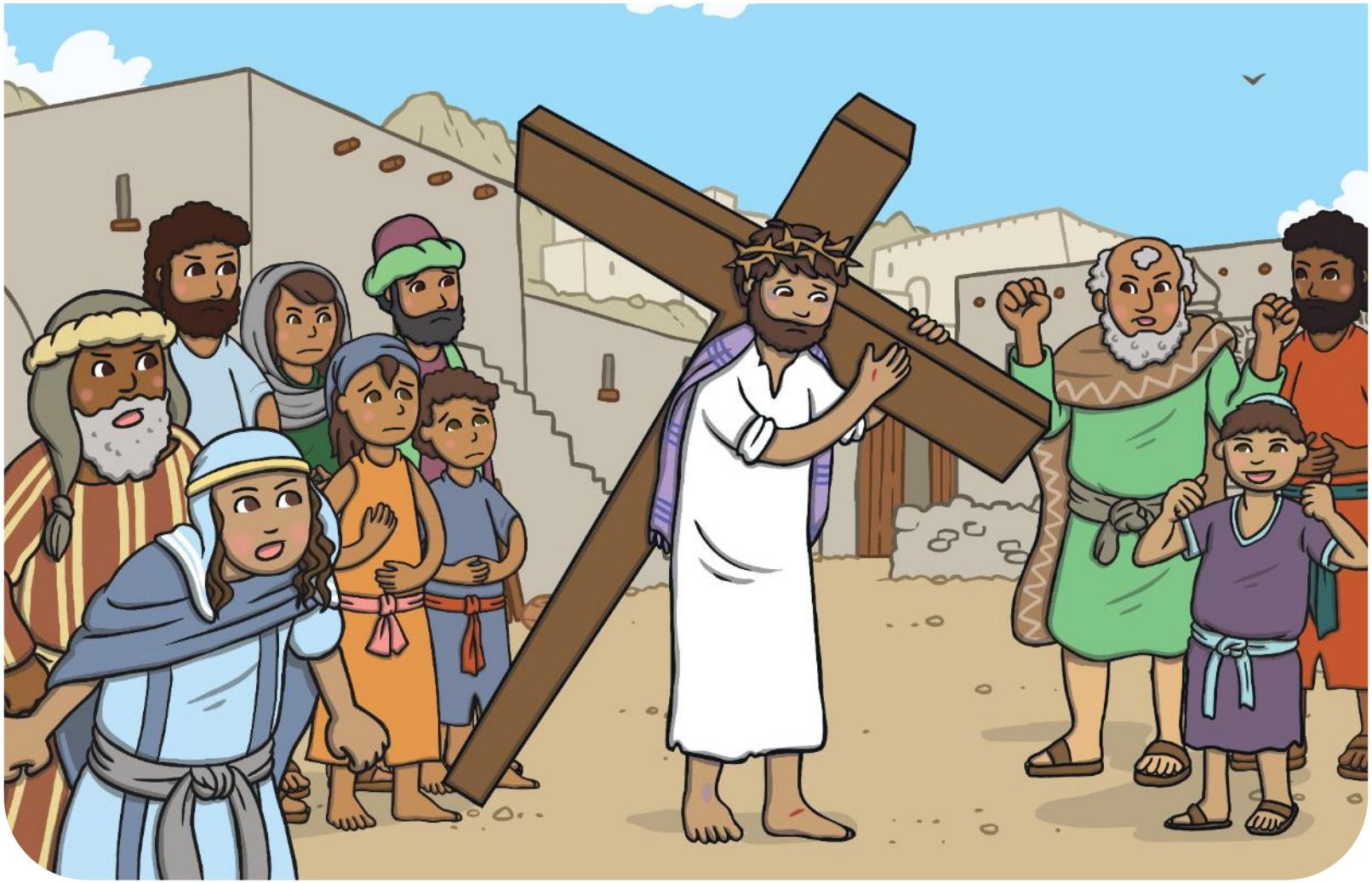

twinkl.com

Simon carried Jesus' cross to the hill.

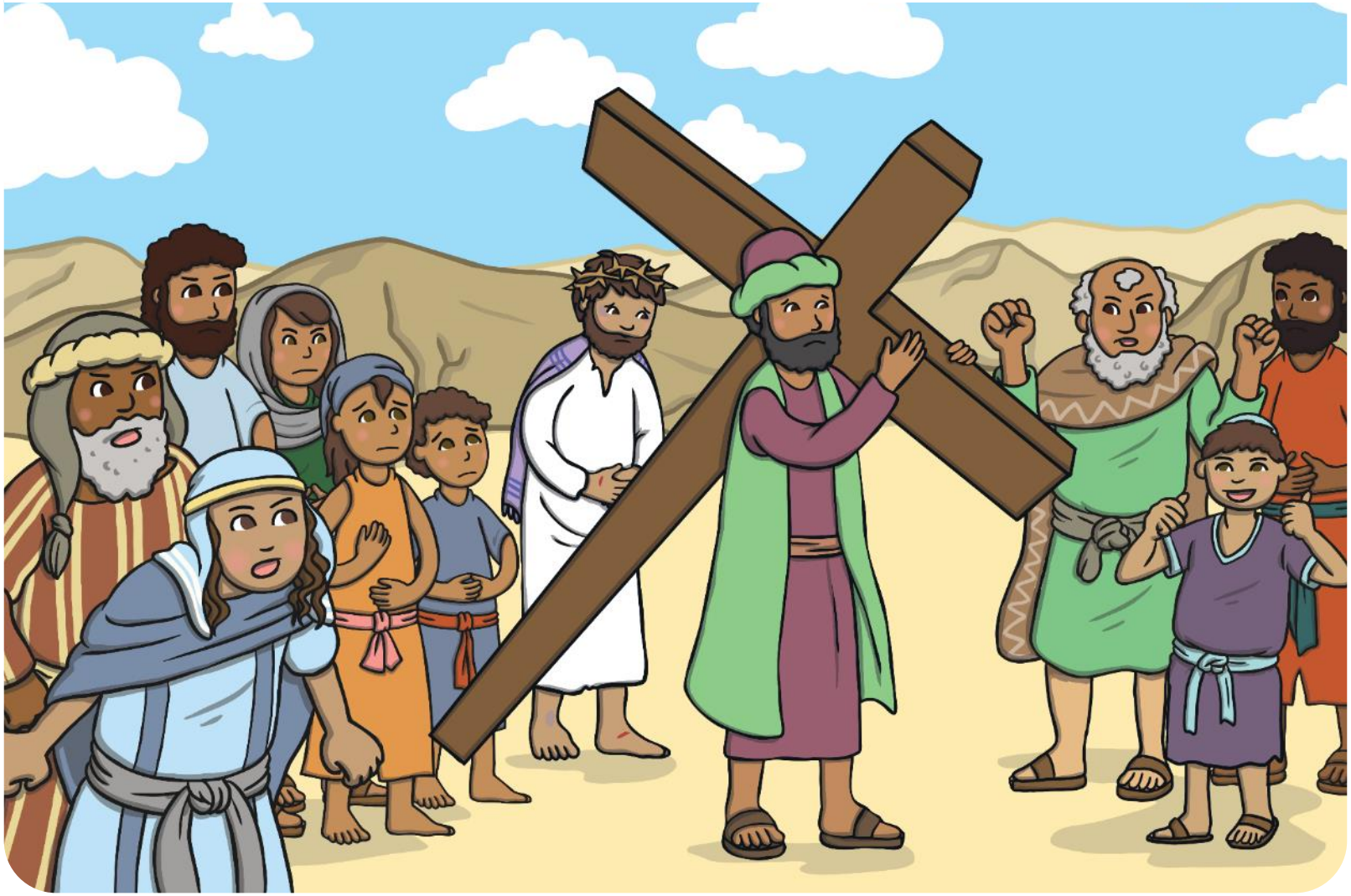

twinkl.com

Jesus died on the cross. His friends and family were very sad.

twinkl.com

When Jesus died, the Earth shook. The curtain in the temple was torn in two.

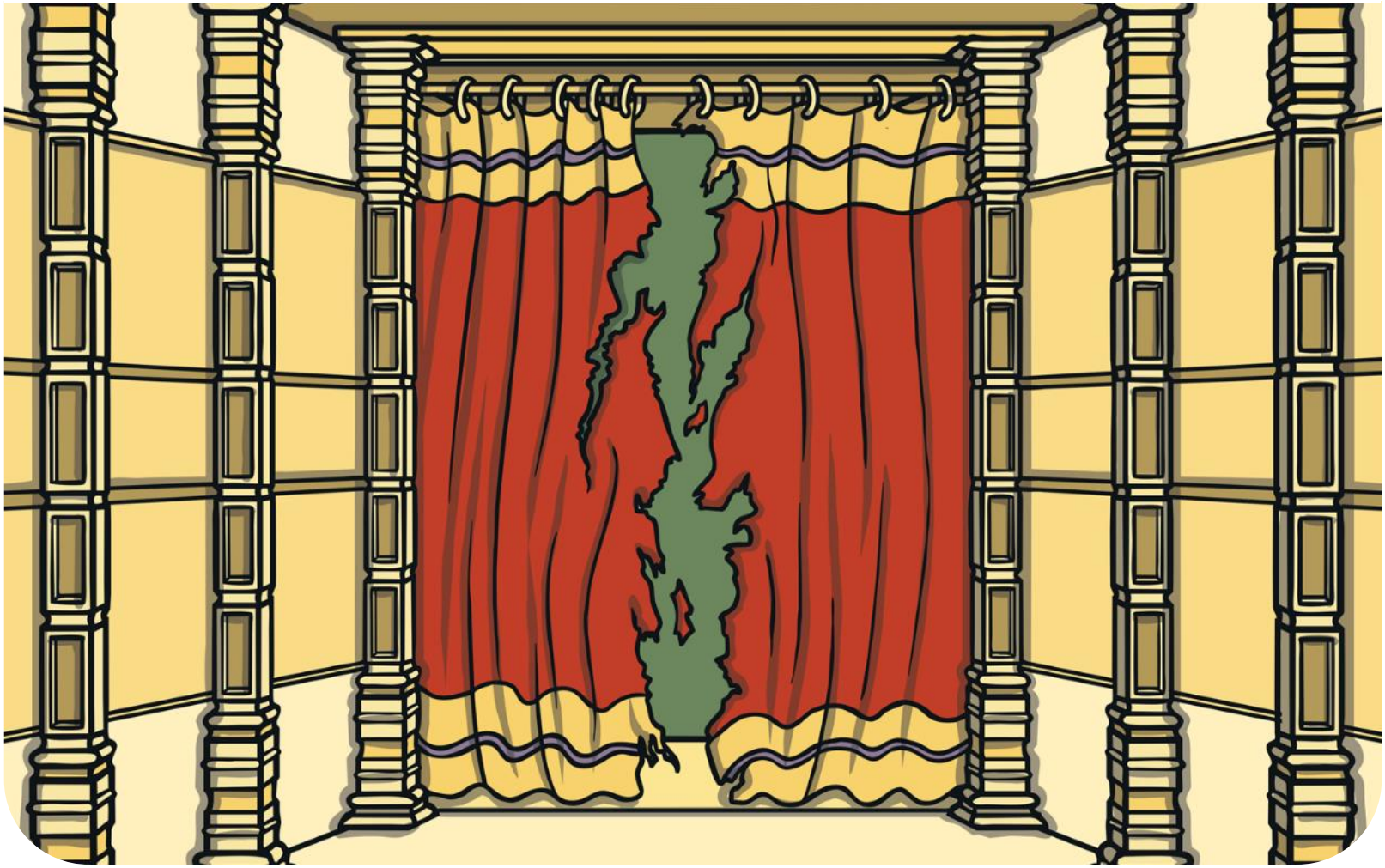

twinkl.com

Jesus' body was put into a tomb. A large, heavy stone was put in front of the entrance.

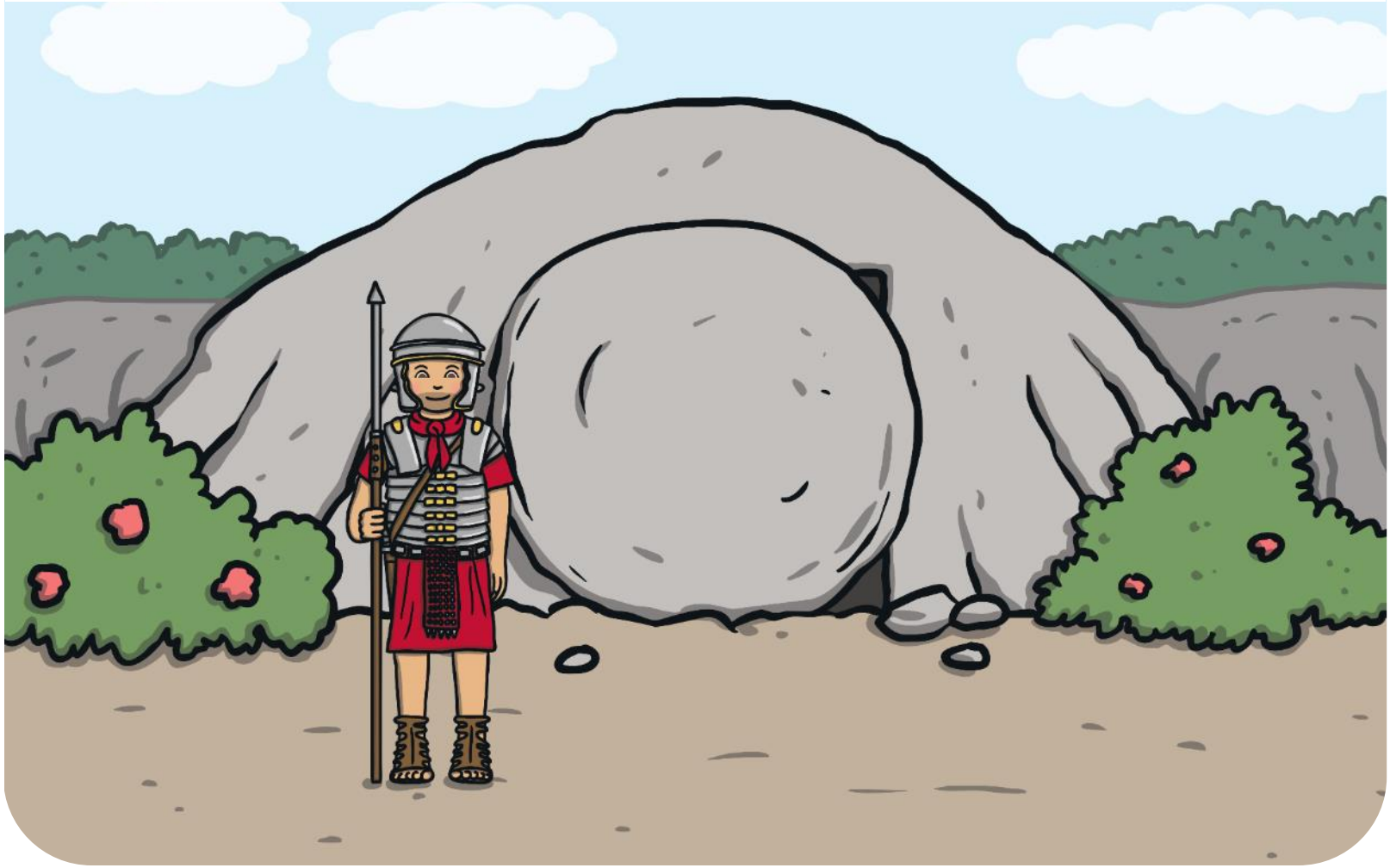

twinkl.com

On the third day, Mary and some of Jesus' other friends went to the tomb. Jesus' body wasn't there and the stone had been rolled away. An angel told them that Jesus had risen from the dead.

twinkl.com

Jesus visited his friends before going to heaven.

twinkl.com